

Contact:

Ms. Dr. Heuer

Specialist in psychiatry/psychotherapy/social medicine
Head of the department of Social Psychiatric Services

Mr. Naumann (Volunteering)

Specialist in psychiatry and psychotherapy

Ms. Fiedler

M.A. Education

Telephone: 06421 405-4234

Fax: 06421 405-4198

Email: FiedlerB@marburg-biedenkopf.de

Ms. Müller

Secretary's office

Telephone: 06421 405-4131

Fax: 06421 405-4198

Email: gsh-fd4@marburg-biedenkopf.de

Impressum:

Herausgeber: Kreisausschuss Marburg-Biedenkopf
Im Lichtenholz 60, 35043 Marburg
Redaktion: Fachbereich Gesundheitsamt
Bildnachweis: Titelseite © himself100 / Fotolia,
Labyrinth © psdesign1 / Fotolia, Anfahrtsskizze
Landkreis

Marburg, November 2016

Address:

Kreisausschuss Marburg-Biedenkopf
Fachbereich Gesundheitsamt
Fachdienst Sozialpsychiatrischer Dienst
Sozialpsychiatrische Flüchtlingshilfe
Schwanallee 23
35037 Marburg

Directions



Kreisausschuss

Gesundheitsamt

SoFhi

Social Psychiatric Refugee Assistance Services Marburg-Biedenkopf

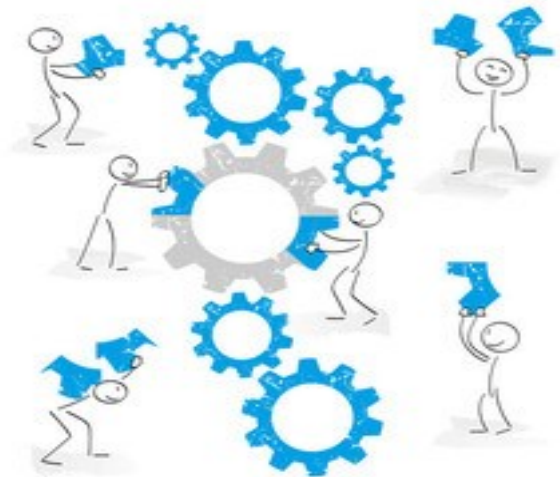

Treatment and Counselling Services

LANDKREIS



MARBURG
BIEDENKOPF

Sozialpsychiatrische

Flüchtlingshilfe

Marburg-Biedenkopf

SoFhi offers ...

- free counselling, aid and psychiatric-psychotherapeutic treatment for psychiatric crises and chronic illnesses,
- psycho-educative groups,
- information about out-patient and in-house assistance services and further treatment possibilities,
- help finding individual aid,
- training and counselling on mental illness and possible intervention for staff working with refugees.



SoFhi ensures ...

psychiatric-psychotherapeutic and psycho-social treatment for adult refugees, who have been transferred to Marburg-Biedenkopf County or the City of Marburg and who receive benefits in accordance with the Asylum Seekers Benefits Act.

SoFhi works ...

- with experienced and qualified interpreters,
- confidentially. All personnel are bound by a confidentiality agreement.

SoFhi can also be contacted by ...

- family and friends,
- volunteer helpers,
- organizations and institutions.

SoFhi is located ...

in the social-psychiatric services building.

If necessary, we can also visit you at home.

In addition, joint consultation can occur in/with other organizations and institutions.

Telephone counselling is also possible.

Contact SoFhi via ...

Ms. Fiedler

M.A. Education

Telephone: 06421 405-4234

Email: FiedlerB@marburg-biedenkopf.de

**Monday to Friday, 8:00 AM to 14:00 PM
or on appointment.**

Call us in order to make an appointment.